

0271434

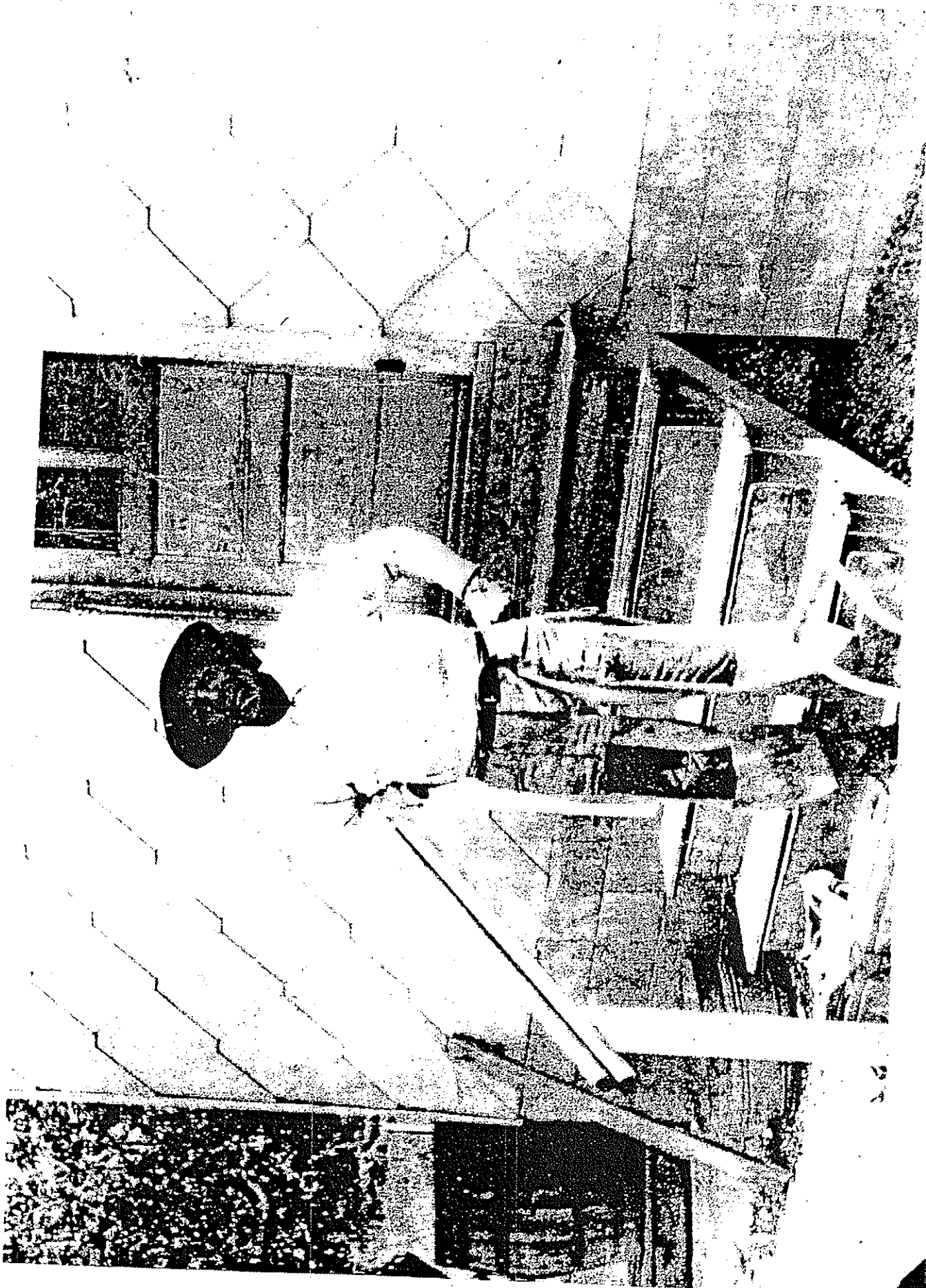

ROBERT LAWRENCE
(Virgie Lawrence's Husband)



WHO IS THIS?

HENRY WILLIAMS IN FRONT OF
FIRST BAPTIST CHURCH

HENK

1940

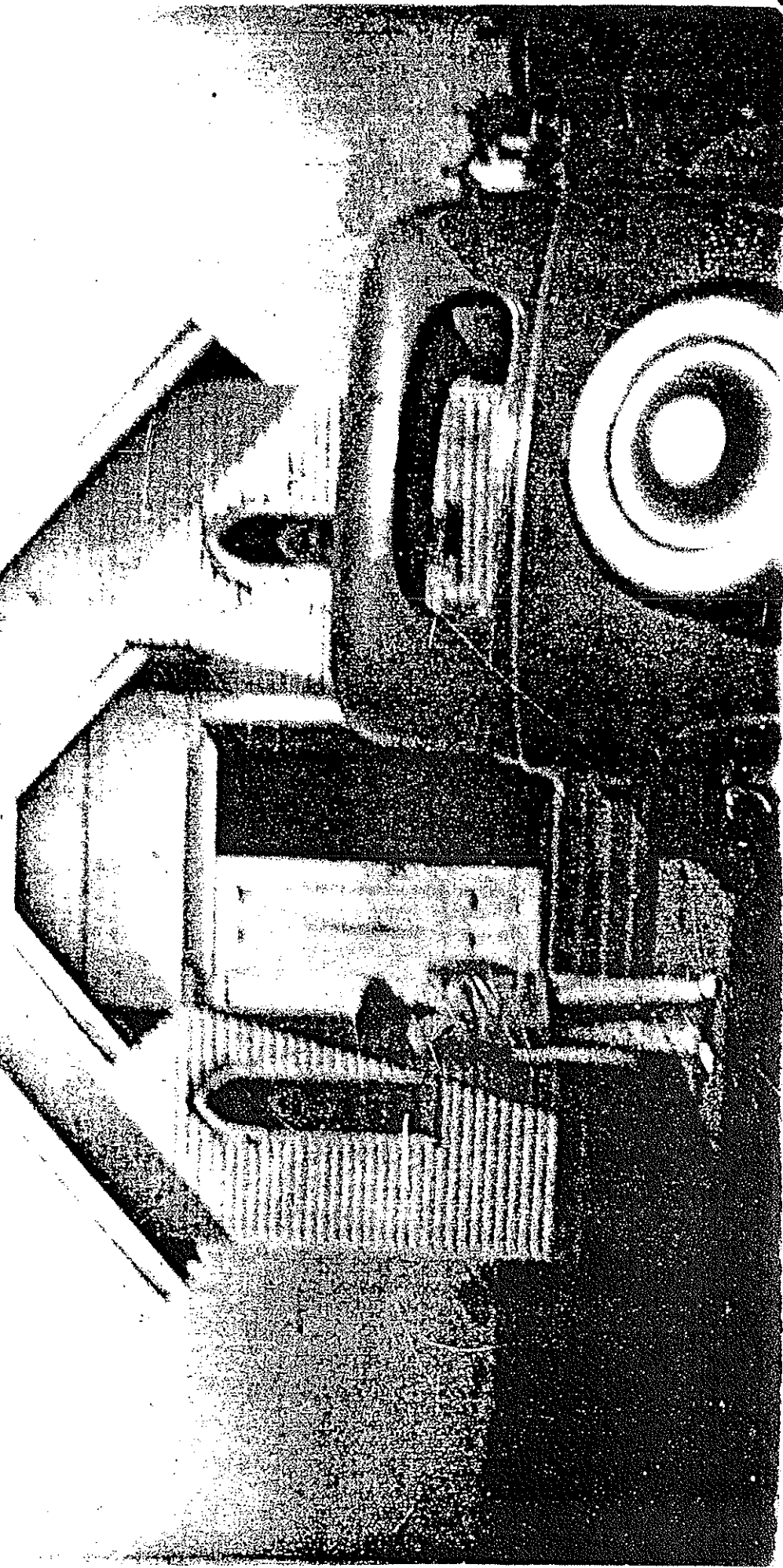

REFERENCES

Whitesboro Board of Trade, Whitesboro, N. J., Frederick Henderson, Sec.
 Rev. J. H. Lucas, Pastor, First Baptist Church, Whitesboro, N. J.
 Rev. G. W. Whitehead, Pastor, M. E. Church, Whitesboro, N. J.

* * * * *

Wildwood Junction Heights and Whitesboro are practically speaking one place, both places are part of the original tract of land divided by the Penna. R. R.

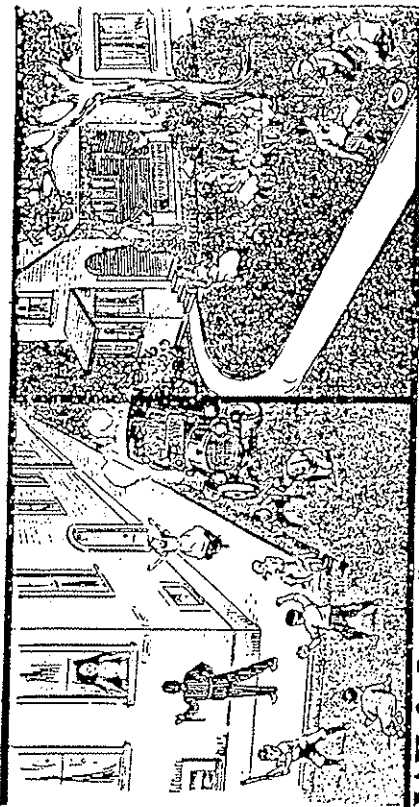

**Which place would you prefer
 to raise *your* children?**

Wildwood Junction Heights Home Sites

Within the reach of all — A Pleasant place to live.
 Thousands of chickens are being raised on our tract.

Be independent, raise your own chickens, truck, eggs, etc., right on your own place.

BUY NOW

Read what others say about our land.

BUY NOW—Invest in a Nice Home Site in

**WILDWOOD JUNCTION HEIGHTS
 and WHITESBORO, N. J.**



T. HARRISON GIBSON,
 PRESIDENT

The George H. White Land and Improvement Co.

35 Transportation Building

26 South 15th St. Philadelphia, Pa.

TESTIMONIALS

TO WHOM IT MAY CONCERN:

This is to certify that I purchased two lots from the George H. White Land and Improvement Co. in 1901 and built my own home with eight rooms, also barn and have lived in my same home for nearly seventeen years. My Wife, child and myself would not want to leave this vicinity.

E. M. MITCHELL.

TO WHOM IT MAY CONCERN:

I came to the vicinity of Wildwood Junction in 1909 with my family, without money, but have since purchased lots and have built a large home which I own. I have three good horses, stock consisting of cows, hogs and poultry. I find plenty of work to keep me busy the year round. My children are being well educated by reason of the splendid school facilities, and I don't know any other place I would rather call home, which I cheerfully recommend to the careful consideration of all. In 1915 I was elected constable and now serving as special officer.

JOHN F. LEE.

TO WHOM IT MAY CONCERN:

This certifies that I purchased my lots from the George H. White Land and Improvement Company in 1904 and I have built my own home and live in it ever since. I was without money and other property and now I inhabit and own a well apportioned two-story cottage, clear of debts and have plenty of work at good wages, grow my own vegetables and cereals and would not under any circumstances change my place of abode.

GASTON J. BLANKS.

TO WHOM IT MAY CONCERN:

I purchased my lots from the George H. White Land and Improvement Company about fifteen years ago, built my own home and have been Post Master for a number of years. I have my own stock of hogs, cows and poultry. I own and work two good horses and am educating my seven children by the means of the splendid public school facilities. The people in this vicinity are prosperous and happy.

HENRY W. SPALDING.

TO WHOM IT MAY CONCERN:

The high cost of living is not much felt in this vicinity of Wildwood Junction Heights, because the people raise practically all their edibles. I find Wildwood Junction Heights a splendid place for those who want a home, work, health and happiness.

WILEY A. SPAULDING.

TO WHOM IT MAY CONCERN:

I am a carpenter and builder by trade and I have purchased my lots from the George H. White Land and Improvement Company. I own my own home and I find plenty of work at good wages the year round. The town is inviting and the advantages are great.

GEORGE P. SADGWAR.

TO WHOM IT MAY CONCERN:

I want to let the public know that I have been an agent for the George H. White Land and Improvement Co. about fourteen years ago and it was through my effort that a number of people have made their homes on the land owned by the George H. White Land and Improvement Co. and I was so well pleased that I made my home among them, and I would not want to return again to live in the city. The climate is healthful, fine, refreshing water and the soil is good and fertile and on a piece of ground 55 feet by 55 feet. I raised in one season twenty-five bushels of potatoes. The value of same is worth more than the cost of the lot. I cheerfully advise any one to purchase some of these lots before they are gone.

Respectfully,
McCLAIN LAFTON.

TO WHOM IT MAY CONCERN:

This is to certify that I purchased ground from the George H. White Land and Improvement Co. We have a general store and recently I have been appointed Post Master of Whiteboro, which is really part of the original tract of land, which includes Wildwood Junction Heights and only separated by the Penna. R. R.

CHRISTINE P. MAYO,
Post Master.

HIT THE TRAIL

Wildwood Junction Heights

Only 15 cents to Famous Seashore Resort Wildwood
Near Cape May

\$35.00 \$3.00 Down \$1.00 per Month

Prices to Advance Without Notice

TITLE INSURED AND GUARANTEED BY
THE FIDELITY TRUST COMPANY OF NEWARK, N. J.

BEGIN TODAY
INVEST IN NEAR SEASHORE PROPERTY

THE GEORGE H. WHITE LAND AND IMPROVEMENT CO.
T. HARRISON is a President
35 TRANSPORTATION BUILDING
26 South 15th Street, PHILADELPHIA, PA.

WHERE IS WILDWOOD JUNCTION HEIGHTS?

About four and a half miles from the famous resort of Wildwood, seven miles from Cape May and near Wildwood Junction Station on the Reading Railroad, also near Whitesboro Station, only about one block from the boulevard running from Camden to Wildwood and Cape May. Our tract joins the Pennsylvania Railroad and Reading Railroad line, and on the east side of the railroad is the Town of Whitesboro, which was also developed by The George H. White Land and Improvement Company. Wildwood Junction Station and the Whitesboro Station are quite close to each other, being about a half mile apart. Wildwood Junction Heights and Whitesboro residents use both stations.

HOW MUCH DOES A LOT COST, ITS TERMS, ETC.?

Lots are \$35.00 each, \$3.00 down, \$1.00 per month. Example: Five lots would cost \$15.00 down, and \$5.00 per month, and when payments are completed, we deliver with no extra charge, an absolute guaranteed deed. Inside lots are 25 by 100 feet. Corner lots 30 by 100 feet.

DO YOU GIVE A CLEAR TITLE?

Yes, our title is guaranteed and insured by The Fidelity Trust Company, of Newark, N. J. This has been done at a great expense to us for the protection of the public as well as ourselves.

HOW IS THE CLIMATE?

The climate is ideal on a ~~low~~ ^{level} nearness to the famous resort of Wildwood and the Atlantic Ocean, together with the pine air of the surrounding country, makes the climate an ideal health resort, and gives one a feeling of

strength and contented happiness, fills your body with a feeling of strong vitality and enables you to actually enjoy your daily work and not have a tired and worn-out feeling, as is usually the case among those employed in the close congested city.

IS IT A SAFE INVESTMENT?

Wildwood Junction Heights is a safe investment because the title is insured by one of the largest and wealthiest trust companies in the State of New Jersey—The Fidelity Trust Company, of Newark, N. J.

The price is low now, only \$35.00 per lot, a little over one cent per square foot.

The George H. White Land and Improvement Company is over fifteen years old, having already organized and developed the Town of Whitesboro, which originally was a vast tract of land uninhabited, but today is a beautiful town, having telephones, churches, school, post office, hotels, stores, etc., and an industrious class of people, all of whom purchased their lots from The George H. White Land and Improvement Company and built their own homes.

Whitesboro and Wildwood Junction Heights are, practically speaking, one town, separated by the Pennsylvania Railroad, and only the next station to Wildwood on the Reading Railroad.

The fact that The George H. White Land and Improvement Company is over fifteen years old and has sold and built up the Town of Whitesboro, giving the public a square and honest deal, is a record to be proud of, and the fact that it still owns many properties in Whitesboro and South Jersey makes the corporation a responsible one.

HOW CAN I AFFORD TO BUY LOTS?

Do you realize that one lot costs you only \$35.00, \$3.00 down and \$1.00 per month. \$1.00 a month is a trifle over three cents per day. This amount you can easily save and put toward a nice home site. Think of the vast number of pennies and nickels you spend and have nothing to show for it.

You may not need a lot now, but that is just the reason you should buy now to prepare for the future. This is your golden opportunity. Grasp it before it is too late, and prepare for old age.

WHAT KIND OF SOIL HAVE YOU THERE?

The soil is a light loam and adaptable to growing almost anything. There is always a demand for chickens, eggs, vegetables and fruit in Wildwood and Cape May, which are plentifully raised on our land. The distance between these places is so short and within easy access, they seem like neighbors.

SUPPOSE I GET SICK OR OUT OF WORK DURING PAYMENTS?

Don't you worry; let us worry. We extend your time of payments for thirty days and longer if necessary, according to your circumstances.

ARE YOUR LOTS HIGH, DRY AND LEVEL?

Our entire tract is high, dry and level—no hills, and if any one can prove otherwise we will guarantee to refund their money. All of the tract has been surveyed by R. L. Goff, Civil Engineer of Ocean City, N. J.





WALTER & COTTIE DAVIS
Cured Meat from their farm



HENRY SPAULDING AND WIFE

W H I T E S B O R O



WHITESBORO'S FIRST AND ONLY ELEMENTARY SCHOOL

Bibliography

- Blanks, Gaston J. Letter to the George H White Land and Improvement Company.
- George H White Realty and Development Company. Ads for Whitesboro, Wildwood Heights, and Wildwood Junction Heights.
- Green, Shirley. The History of Whitesboro. The Whitesboro Historian Foundation: Whitesboro, 1998.
- Jones, Alice D. *Essay on George Henry White*. August 5th 1981
- Lafton, McClain. Letter to the George H. White Land and Improvement Company.
- Lee, John F. Letter to the George H. White Land and Improvement Company.
- Mayo, Christine P. Letter to the George H. White Land and Improvement Company.
- Mitchell, E. M. Letter to the George H. White Land and Improvement Company.
- New York Times, George Henry White. ((December 29, 1918.
- Reid, George W. *Congressman George Henry White: His Major Power Base*. The Journal of Negro History. March 1976.
- Reid George W. A Biography of George Henry White, 1852-1918. Doctorate Thesis, Howard University, Department of History, 1974.

Reid, George W. *The Post-Congressional Career of George Henry White 1901-1918.* The Journal of Negro History.

October 1976.

Sadgwar, George P. Letter to the George H. White Land and Improvement Company

Spaulding, Daniel W. *George Henry White.* Baltimore, MD, Son of Henry W. Spaulding.

Spaulding, Henry W. Letter to the George H White Land and Improvement Company.

Spaulding, Wiley A. Letter to the George H. White Land and Improvement Company.

United States Census: Cape May County, New Jersey.

1900, 1910, and 1920.

Washington, Booker T. *Letter to George Henry White.* July 8, 1904.

White, George Henry. Letter to Professor Charles N. Hunter. Washington, DC, June 25, 1898.

White, George Henry. Letter to Professor Charles N. Hunter. Washington, DC, May 16, 1899.

White, George Henry. I Raise My Against One of the Most Dangerous Evils in our Country. The Congressional Record, 56th Congress (January 20, 1900). Edited by, The Voice of Black America.

White, George Henry. *Defense of the Negro Race.* The

Congressional Record, 56th Congress. United

States House of Representatives: Washington DC, January 29,
1901.

White, George Henry. *Letter to Booker T. Washington.*

Washington DC, January 22, 1902

White, George Henry. *Letter to General Askew.* Washington
DC, April 17, 1902.

White, George Henry. *Letter to General Askew.* Washington
DC, November 26, 1902

White, George Henry. *Letter to General Askew.* Washington
DC, April 27, 1903.

White, George Henry. *Letter to General Askew.* Washington
DC, March 14, 1903.

White, George Henry. *Letter to General Askew.* Washington
DC, August 24, 1903

White, George Henry. *Letter to Harriet Bibbs Marshall.*
Philadelphia, PA, March 8, 1916.

White, George Henry. *Letter to Dr. J. E. Spingarm.*
Philadelphia, PA, July 8 1916.

White, George Henry. *Letter to Harriet Gibbs Marshall.*
Philadelphia, PA, December 6, 1917.

White, George Henry. *Letter to Harriet Gibbs Marshall.*
Philadelphia, PA, December 8, 1917.

Whitesboro Focus. *Newsletter of the Concerned Citizens of*

Whitesboro. March 1991.

Whitesboro Focus. *Newsletter of the Concerned Citizens of*
Whitesboro. June 1991.

Wright, Richard, Jr. The Economic Condition of Negroes in
The North: Negro Communities in New Jersey. The Southern
Workman. July 1908.